

PLAT OF WHISPERING SOUND 1

LYING IN FRACTIONAL SECTION 19,
TOWNSHIP 38 SOUTH, RANGE 41 EAST,
MARTIN COUNTY, FLORIDA
APRIL 1990.

BEARING BASE
THE CENTERLINE OF CR714 IS TAKEN AS BEING N89° 48' 50"W AND
ALL OTHER BEARINGS ARE RELATIVE THERETO.

- NOTE: 1. ALL WETLAND AREAS ARE ESTABLISHED BY G. C. Y. INC. OF STUART, FLORIDA.
2. ALL LOT LINES ARE NON-RADIAL UNLESS OTHERWISE SHOWN.
3. THE INTERIOR ANGLES OF ALL LOTS ARE 90°
4. THERE SHALL BE NO BUILDING OR ANY OTHER KIND OF CONSTRUCTION OR TREES OR SHRUBS PLACED ON DRAINAGE EASEMENTS.
5. THERE SHALL BE NO BUILDING OR OTHER PERMANENT STRUCTURES PLACED ON UTILITY EASEMENT.

- LEGEND:
 □ - DENOTES PERMANENT REFERENCE MONUMENT (SET)
 ○ - DENOTES PERMANENT REFERENCE MONUMENT (FOUND)
 ● - DENOTES IRON ROD & CAP
 ○ - DENOTES PERMANENT CONTROL POINT
 P.O.B. - DENOTES POINT OF BEGINNING
 P.O.C. - DENOTES POINT OF COMMENCEMENT
 D.E. - DENOTES DRAINAGE EASEMENT.

STATE OF FLORIDA
 COUNTY OF MARTIN SS:
 CLERK'S RECORDING CERTIFICATE
 I, MARSHA STILLER, CLERK OF THE CIRCUIT COURT OF MARTIN COUNTY, FLORIDA, HEREBY CERTIFY THAT THIS PLAT WAS FILED FOR RECORD IN PLAT BOOK 12, PAGE 59, MARTIN COUNTY, FLORIDA, PUBLIC RECORDS, THIS 19 DAY OF 1990.
 MARSHA STILLER, CLERK CIRCUIT COURT MARTIN COUNTY, FLORIDA
 BY: DEPUTY CLERK
 FILE NO. (Circuit Court Seal)

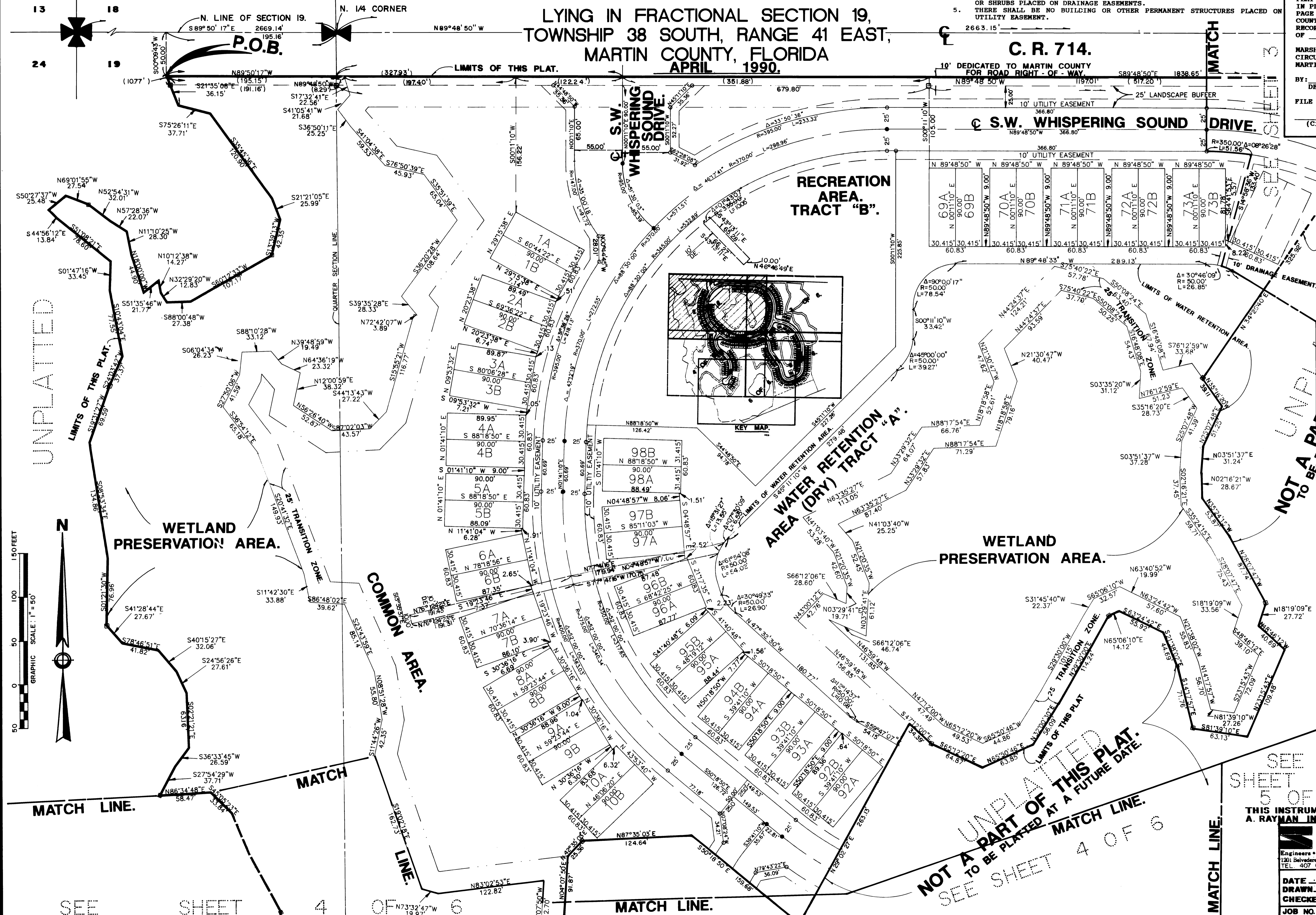

UNPLATTED

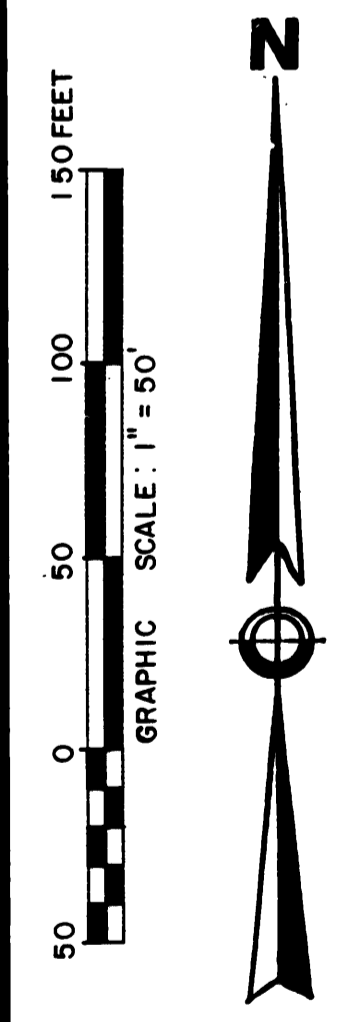

UNPLATTED
 NOT A PART OF THIS PLAT.
 TO BE PLATTED AT A FUTURE DATE.
 SEE SHEET 3 OF 6

UNPLATTED
 NOT A PART OF THIS PLAT.
 TO BE PLATTED AT A FUTURE DATE.
 SEE SHEET 4 OF 6

SEE SHEET 5 OF 6
 THIS INSTRUMENT PREPARED BY
 A. RAYMAN IN THE OFFICE OF:
 Shalloway, Foy,
 Rayman & Newell, Inc.
 Engineers • Planners • Surveyors
 1201 Belvedere Road, West Palm Beach, Florida 33406
 TEL. 407 655-1151 FAX 407 652-9390
 DATE 01-29-90
 DRAW A.R.
 CHECKED G.R.
 JOB NO. 89068